

**ST. PATRICK CATHOLIC COMMUNITY**  
CHRISTIAN DISCIPLES IN MISSION



**GATHER**

PROCLAIM • BREAK • SEND

NEXT SATURDAY IS OUR  
**Fall Festival**  
SEE INSIDE FOR MORE DETAILS!

**OCTOBER 23, 2022**  
**30TH SUNDAY IN ORDINARY TIME**

**GOSPEL REFLECTION FOR THE WEEK**

**Luke 18:9-14**

[Jesus said], "whoever exalts himself will be humbled, and the one who humbles himself will be exalted."

**Gospel Question:**

Am I living in humility?

**Gospel for next week:**

Luke 19:1-10

*Parish information, Mass times, pastor  
and staff contacts on the inside cover.*

## PASTOR AND PASTORAL TEAM

**Father Eric Tellez** - Pastor  
**Father André Dargis** - Pastoral Team Member  
**Deacon Lou Cornille**  
**Deacon Joe Herrera, Jr.**  
**Deacon Jim Hostutler**

## PARISH OFFICE & CONFERENCE CENTER

**Mary Permoda**, Director of Pastoral Activities  
**Gerry Blakeman**, Marriage Preparation Coordinator  
**Richard DiCarlo**, Social Justice and Outreach Associate  
**Scott Fitzgerald**, Bookkeeper  
**Steve Head**, Director of Plant Operations  
**Lenny Kelley**, Director of Adult Formation and Evangelization  
**Marsha Klag**, Administrative Assistant  
**Sandy Meyers**, Parish Nurse  
**Sue Orlando**, Coordinator of Parish Records and Human Resources  
**Megan Popa**, Coordinator of Social Justice and Outreach  
**Rosemary Protocollo**, Parish Office Receptionist and Bulletin Editor  
**Mary Sanicola**, Administrative Assistant to Database and Finance  
**John Seliga**, Evening Receptionist  
**Adam Stein**, Coordinator of Communication and Social Media  
**Lynn Watson**, Coordinator of Scheduling and Rock Assistant  
**Torri Winn**, Assistant to the Pastor and Director of Pastoral Activities, Office Manager

## FENLON HOSPITALITY CENTER

**Thomas Bestul**, Coordinator of Edge and Young Adults  
**Eddie Brenes**, Coordinator of Audio and Visual Ministry  
**Danny Chavez**, Weekend Evening Facility Care  
**Nic Cortez**, Coordinator of Liturgy  
**Sharon Fabyanic**, Director of Youth Formation/Life Teen  
**Gabrielle Franzoni**, Coordinator of Children's Sacraments/Family Faith Formation (*Job Share*)  
**Renee Genetti**, Coordinator of Children's Sacraments/Family Faith Formation (*Job Share*)  
**Bertha Hernandez**, Facility Care  
**Paul Hillebrand**, Director of Music  
**Andre K**, Evening Facility Care  
**Diane Kar**, Coordinator of Rock45 and VBS  
**Alvaro Lopez**, Senior Facility Care Lead  
**Carol LoPorto**, Administrative Assistant, Elementary and Youth Formation  
**Robert Manuel**, Evening Facility Care  
**Gerri Porteous**, Coordinator of Catechesis of the Good Shepherd, Family Initiation and Safe Environment  
**Laura Whitney**, Coordinator of Weekend Children Ministries, Assistant Coordinator of Edge/Life Teen

## PARISH OFFICE HOURS:

Monday through Thursday: 8:30 am - 8:00 pm  
Friday: 8:30 am - 4:30 pm

## LITURGY:

**Weekend Mass:** Saturday 4:30 pm and Sunday 8:30 am, 10:30 am and 5:00 pm

**Weekday Mass:** Monday through Friday 8:00 am

## SACRAMENTS:

**Baptism:** To arrange a baptism and begin the required preparation class, call 480-998-3843 a minimum of three months in advance.

**Marriage:** Arrangements must be made a minimum of nine months in advance. Call the Parish Office for an appointment.

**Reconciliation:** Saturday 3:00 - 4:00 pm

**Anointing of the Sick or Communion to the Sick:** To request either sacrament, call the Parish Office.

10815 N. 84th Street • Scottsdale, AZ 85260  
Phone 480-998-3843 | Fax: 480-998-5218  
[stpatcc.org](http://stpatcc.org) • [generalmail@stpatcc.org](mailto:generalmail@stpatcc.org)



**ST. PATRICK**  
**CATHOLIC COMMUNITY**  
CHRISTIAN DISCIPLES IN MISSION

**480-948-5004**  
*Emergency Service Available*

**LJ REFRIGERATION CO., INC.**  
A/C & Heating  
Sales, Service & Installation

Paul & Jennifer Coen, Contributors  
[www.ljrefrigeration.com](http://www.ljrefrigeration.com)

**H1 HONEST-1®**  
**AUTO CARE**

Give us a call to make your appointment today  
**(602) 404-6785**  
[www.honest-1paradisevalley.com](http://www.honest-1paradisevalley.com)  
**We fix all makes & models**

Family Owned & Operated by Kristin & Tracy Steward  
Stop by to see us at 12621 N. Paradise Pkwy (PV Mall)

**CANTON DRAGON ASIAN GRILL & BAR**

Mon-Fri 11am - 8:30pm,  
Sat 3pm - 8:30pm & Sun Closed

**10% off Total Bill**  
w/ad • Dine In Only

480-451-8866  
10190 N 90TH ST., #101  
[www.cantondragongrill.com](http://www.cantondragongrill.com)

**ONE | REALTYONEGROUP**

**Mark Walters** Realtor & Parishioner  
602.619.3737 | [www.ScottsdaleTopAgent.com](http://www.ScottsdaleTopAgent.com)

10% of our Commission to a St. Patrick's Ministry of your choice  
Over 40 Years of Professional Real Estate Service

**KY-KO PEST PREVENTION**  
[www.kykopestprevention.com](http://www.kykopestprevention.com)

Mark Richeson Parishioner

PEST CONTROL • HOME SEALING • PIGEONS • TERMITES  
**FREE ESTIMATES** **480-980-0127**



For ad info. call 1-800-950-9952 • [www.4lpi.com](http://www.4lpi.com)

St. Patrick Catholic Community, Scottsdale, AZ

I 4C 05-1248

## First Down with Fr. Eric



Dear Friends,

Jesus and his disciples relied on people financially supporting his ministry along with his disciples. St. Paul relied on the generosity of people who financially supported his ministry. It is interesting that God of power and might allows His works to rely on people choosing to give and share what they have to accomplish His saving deeds. The God of vulnerability is made present again and again in scripture stories and in our present lives today. All that we do as a parish community, relies on people choosing to share what they have to minister to all in the name of the Lord. Vulnerability

means that we risk our success on those who choose to give and we also risk being told no from our own parishioners. This is what it means to minister in God's name.

So this Commitment Sunday we ask all families to remember what this community strives to do, bring the good news of Jesus Christ to every person. Jesus, His disciples, St. Paul and every man and woman who has served God relies on people saying yes.

Please remember your parish community when you consider your financial commitment for this coming year. Please complete your 2022/2023 Commitment Card while you are at Mass this weekend, go to our website to make the year long commitment, or call the parish office to speak to a person who can guide you through the process.

Our outreach to serving all people is made easier when we can fully concentrate on our service without worry of finances. We are so grateful for the many years of parishioners keeping us moving forward.

Peace in Christ,

Fr. Eric



FOR THE MOST UP-TO-DATE  
INFORMATION REGARDING EVENTS AT  
ST. PATRICK, PLEASE REFER TO THE  
EMAILED **CONNECTION**.

---

To subscribe to the email **CONNECTION**,  
contact Mary Sanicola at 480-998-3843 x-126.



## Christian Disciples in Mission Living Beyond Sunday

BY MARY PERMODA,  
Director of Pastoral Activities



Fall Festival is right around the corner! We still are in need of help in these areas:

- ~ Trunk or Treat
- ~ Games
- ~ Set up and tear down
- ~ Greeters
- ~ Many Other Area
- ~ Crafts

Please go to  
[stpatcc.org/fallfestival](http://stpatcc.org/fallfestival) and  
sign up!



Thank you to all who participated in our Fall Synod Listening Sessions!  
We will share results in the next few weeks!

As Christian Disciples in Mission, we need to nurture our mind, body and spirit. Congratulations to our Behavioral Health Ministry for their successful event: **BHI Workshop - Dr. Bonnie Brock, NMD, MPH, RD**

Exploring the interrelationship between nutrition, brain health, gut health, and advances in psychopharmacology! Watch the bulletin for upcoming Behavioral Health events.



Thank you St. Patrick Knights of Columbus  
for a fun soccer event!



Please join us at St. Patrick House of Mercy on October 26 from 4:30 to 5:30 pm

*Effects of Chemotherapy on the Nervous System.*

*What is Neuropathy? Will it go away after treatment?*

*How can I manage the side effects?*

*Sharon Buchanan is an occupational therapist who has worked in Oncology at Honor Health Shea for more than 15 years.*

*Come and learn from a compassionate, experienced patient advocate how to manage both treatment and after care related to neuropathy.*

[cscsz.gnosishosting.net/Events/Calendar?eviid=30784](http://cscsz.gnosishosting.net/Events/Calendar?eviid=30784)



**Hansen Desert Hills Mortuary & Cemetery**  
6500 E. Bell Rd.  
(480) 991-5800 | [www.hansenmortuary.com](http://www.hansenmortuary.com)  
Family Owned and Operated Serving the Diocese of Phoenix  
Since 1949 and Founding Supporters of St. Lukes Parish

**Dave & Kim Panozzo**  
Realtors  
Parishioners/Veterans  
[www.ThePanozzoTeam.com](http://www.ThePanozzoTeam.com)  
Dave 480-785-6990  
Kim 602-526-0118

**Culver's** BUTTERBURGERS® FROZEN CUSTARD  
of Scottsdale Welcome to Delicious  
8668 E. Shea Blvd.  
(480) 636-8480





## Stewardship

### Good Stewards of Prayer

There is an interesting twist we find in today's gospel when we hear Jesus' parable of the Pharisee and the tax collector praying in the temple.

The Pharisee is "praying to himself". It doesn't mean he was praying silently. It seems to mean something a lot more troubling, that he is praying to himself; that God is not his prayer's intended audience.

The words of the Pharisee are very much centered on himself: he makes claims about his character. He highlights his own admirable activities.

Good stewards of their prayer lives know that a prayer of praise and thanksgiving should focus on the goodness of God.

Do your prayers of thanksgiving always stay focused on God's unfathomable, immeasurable goodness and generosity?

Please visit us at [stpatcc.org](http://stpatcc.org) for more details about our Parish or subscribe to our weekly "Connection" E-newsletter at [welcome.stpatcc.org/](http://welcome.stpatcc.org/)

Our Stewardship Council Members are: Alexander Cudzewicz, | Gina Accola | Nicole Fornabaio | Michelle Kurth | John Burgess

Staff Advisors: Mary Permoda | [mpermoda@stpatcc.org](mailto:mpermoda@stpatcc.org)  
Nic Cortez | [ncortez@stpatcc.org](mailto:ncortez@stpatcc.org)



## Ministry of Care

Ministry of Care includes taking the Holy Communion to the elderly, the sick, and the infirm. It involves sharing in prayer and the word of God during these visits. These visits may occur in the home, at the hospital bed, or in any institution that provides basic care and day-to-day living arrangements to the elderly or those in need.

Ministry of Care reaches out to those Catholics who are away from their Catholic community, bringing prayer, the Eucharist, and fellowship. This week, Joanne W. shared, "I already understood that when people are patients in the hospital, they are at the most vulnerable time in their lives. But what I did not realize was how important it was for people to be able to receive communion while in the hospital. I also did not realize what an impact it would make on me."

If you are interested in serving as Minister of Care, please contact Dr. Lenny Kelley at [lkelly@stpatcc.org](mailto:lkelly@stpatcc.org).

### Contemplative Study Group

The group meets every Tuesday from 9:00 - 10:30 am in the House of Mercy.

The group promotes the spiritual journey of all people and especially those of the St. Patrick Catholic Community through the study of mystical teachers and contemplative prayer, gaining a complete understanding of the Ultimate Mystery and how it affects our relationship with God and one another in community and daily living.

The group is open and welcomes everyone seeking a more intimate relationship with the Divine through study, discussion, and prayer.

For more information, please contact Dr. Lenny Kelley at [lkelly@stpatcc.org](mailto:lkelly@stpatcc.org).

**DrivingMBA**  
THE LEADING EDGE IN DRIVER TRAINING  
The only AAA approved school in the state

- Driving Fundamentals & Defensive Driving Simulation Labs
- On-Road Instruction
- On-Line Permit Prep Course
- License testing
- Senior Driver Assessments

DrivingMBA.com | 480.948.1648 | Scottsdale, AZ

Parishioner/Owner Operated  
[www.azsmes.com](http://www.azsmes.com)  
**480-596-3896**  
Loop 101 & Shea Blvd.  
**Scottsdale Medical Equipment & Supplies**

**M**  
**MESSINGER MORTUARIES**  
Cemeteries, Crematories and Pet Cremation  
Family Owned Since 1959  
**480.945.9521**  
[www.messingermortuary.com](http://www.messingermortuary.com)

ESTABLISHED IN 1979  
**POSTORINO POOLS**  
Parishioners  
Service & Repair | New Pool Construction | Remodeling  
**NOW HIRING! 480-473-8762**  
License: ROC143409 [www.postorinopools.com](http://www.postorinopools.com)

**NEED COMPUTER HELP?**  
**COMPUTER MISBEHAVING?**  
Computers, Printers, Scanners, Networking, Wireless, & Multimedia  
Over 30 Years Experience  
Parishioner Discount  
**Saxton Consulting**  
Randy Saxton  
[www.Saxton.com](http://www.Saxton.com)  
480-456-5300

## ADULT INITIATION, A WONDERFUL GIFT...with Lenny Kelley

The Adult Initiation process is a wonderful gift from God. How often do we get to take time and reflect on who we are, what we are made for, who is God, and what life is really all about? If you're like me, not very often.

For most of us, the busyness of life gets in the way of discovering who we truly are and what we are truly called to be. It is challenging to ask ourselves who God calls us to be when we are trying to figure out how we will afford our rent or braces for our teenager.

Adult initiation gives us nine months at one and a half hours a week to discover things about ourselves, our God, and our community we don't often have time to think about. We are allowed to discover more about ourselves and our relationship with God. Some may view this time offered for the enrichment of ourselves as selfish. I disagree. When we discover who we are and our purpose in this world, we can become the gift to others we are intended to be. We can serve others with the gifts God has given us.

The adult initiation process is broken into four parts (1) Inquiry, (2) Catechumenate, (3) Purification and Enlightenment, and (4) Mystagogy. These four parts allow the participants to dive deep into self-reflection to better understand their formation as human people.

The inquiry period at St. Patrick Catholic Community is eight weeks long. During the inquiry, we offer a deeper look into topics such as "What is the Mass," "The Liturgical Calendar," and "Who is Jesus." Inquiry is a time when the adult initiation team introduces those inquiring about our faith to the Gospel values our Catholic identity is built upon.

The catechumenate is begun with a RITE celebrating the beginning of a journey moving towards joining the body of Christ with the sacrament of baptism and joining the Church with the other two sacraments of Initiation, Confirmation and First Eucharist. The Inquirer is now considered a catechumen, someone discerning joining the Church. The entire St. Patrick Catholic Community prays with you for your discernment into joining the mystical Body of Christ.

The period of purification and enlightenment is when the individual takes a deeper look into their lives, letting go of things holding them back from building a holy relationship with our Lord Jesus Christ. The Catechumens are encouraged to let go of sin and change their lives to mimic and imitate the life and way of our Lord Jesus Christ. This period is immediately before the individual will receive the Sacraments of Initiation (Baptism, Confirmation, and First Eucharist) at the Easter Vigil. St. Patrick Catholic Community begins this period in the first week of Lent.

Finally, the period of mystagogy starts immediately after the Easter Vigil. This period reminds our Catholic brothers and sisters who were officially made members of the Catholic faith and who are now members of the Body of Christ that our faith journey is a lifelong process. The sacraments of initiation are just the beginning of our Catholic life. We will always have to work on our prayer life and relationship with the Lord.



 <p><b>Encompass Health</b> Rehabilitation Hospital of Scottsdale</p> <p>Encompass (formerly HealthSouth) Scottsdale offers inpatient rehabilitation services.</p> <p>We are Joint Commission certified in Stroke, Parkinson's and Hip Fracture.</p> <p>We are able to admit directly from home.</p> <p><b>9630 E Shea Blvd, Scottsdale, AZ 85260</b> <b>(480) 551-5400</b></p>	 <p><b>Elite Senior Services™</b></p> <p><b>FREE SENIOR PLACEMENT SERVICE</b></p> <ul style="list-style-type: none"> <li>Explore Communities</li> <li>Make Confident Decisions</li> <li>RN Consultations</li> </ul> <p>Janelle Smith RN, BSN Cell: (480) 234-6588 Fax: (480) 657-3348 Janelle@azess.net www.elitesenioraz.com</p>	 <p><b>Nina Renee</b></p> <p>THE GIRL WHO KNOWS REAL ESTATE</p> <p><b>NINA RENEE GALLEGOS, BA, CPE</b> <b>YOUR REAL ESTATE EXECUTIVE   PARISHIONER</b> Relocation Specialist   VA Certified   Investor Berkshire Hathaway HomeServices Arizona Properties 14635 N Kierland Blvd, Suite 160   Scottsdale Cell: (505) 400-6324   Office: (480) 505-6300 ninareneegallegos.bhhsaz.com</p>
---	--	---

# SUPPORT OUR ADVERTISERS!





SAVE THE DATE



# Fall Festival

AN EVENT FOR THE WHOLE FAMILY!

**OCTOBER 29, 2022**

**FOOD • CRAFTS • GAMES • TRUNK OR TREAT  
CLASSIC CARS • RAFFLE • ENTERTAINMENT**



WANT TO HELP?

- Sign up to decorate your car for trunk or treat
- Drop off a donation of candy to the front desk
- Join one of our committees or help the day of!

EMAIL MARY OR SHARON IF YOU ARE INTERESTED IN HELPING

Mary Permoda: [mpermoda@stpatcc.org](mailto:mpermoda@stpatcc.org)

Sharon Fabyanic: [sfabyanic@stpatcc.org](mailto:sfabyanic@stpatcc.org)



FIND ALL DETAILS OR SIGN UP TO HELP @

**STPATCC.ORG/FALLFESTIVAL**



# ARIZONA CHARITABLE TAX CREDIT

The state of Arizona provides a variety of individual tax credits, including the Arizona Charitable Tax Credit, which allows taxpayers to make charitable contributions and receive dollar-for-dollar reductions in their Arizona state tax liabilities. When you donate to a tax credit fund, it's like "telling your tax dollars where to go!"

Here are some organizations that are eligible for your AZ TAX CREDIT donations for 2022:

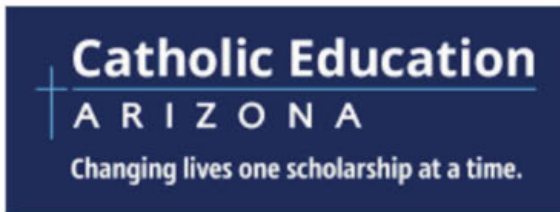

For more detailed information and links to donate directly, visit:

[WWW.STPATCC.ORG/TAXCREDIT](http://WWW.STPATCC.ORG/TAXCREDIT)



**ST. PATRICK**  
CATHOLIC COMMUNITY  
CHRISTIAN DISCIPLES IN MISSION



# Remembrance of Lost Loved Ones Photo Display

At all the Masses on the weekend of October 29/30, we would like to remember all of our loved ones who have passed away by displaying framed photos of them around the altar area. You are invited to bring in your framed photos ahead of time to be included in this display (max. 4 photos per person).

Please include the following on the back of the photo frame:

- Your name (name of contact)
- Your email address
- Your phone #

There are 2 ways we will collect photos:

- Weekend of Oct. 22/23 - Before and after all the Masses, a table will be set up in the Narthex; an Art & Environment committee member will be present to receive your photo from you.
- Weekdays Oct. 24-28 - A table will be set up in the Parish Office. Please place your photo in one of the boxes.

Thank you for helping our community remember and pray for our lost loved ones!



**ST. PATRICK**  
CATHOLIC COMMUNITY  
CHRISTIAN DISCIPLES IN MISSION





# Moms

AT ST. PATRICK

Moms at St. Patrick is an open, accepting place for all mothers, from pregnancy through grown children, to come and experience authentic community, personal growth, practical help and spiritual hope. Come experience companionship with women who understand how much it takes to be a mother.

At Moms at St. Patrick we are working to build circles of women who love each other like family, because raising humans is beautiful and hard, and having each other to lean on is life-giving. We invite you to meet with us to laugh, pray, cry, and embrace the journey of being a mom.



**SELECT TUESDAYS, SEPTEMBER TO MAY**  
**9:30-11:30 AM**

**FENLON HOSPITALITY CENTER**  
**ST. PATRICK CATHOLIC COMMUNITY, SCOTTSDALE, AZ**

---

[www.stpatcc.org/moms](http://www.stpatcc.org/moms)  
[facebook.com/groups/momsatstpatrick](https://facebook.com/groups/momsatstpatrick)  
[moms@stpatcc.org](mailto:moms@stpatcc.org)



## Social Justice

**For the victims of domestic abuse:** "Don't they know it takes an average of seven attempts before a victim leaves an abusive relationship? Don't people understand that I live in darkness but am even more afraid of the darkness of the unknown ahead of me?"



**WE PRAY:** Hear the cries of our brothers and sisters, Lord, who have been gravely harmed, and the cries of those who love them. Soothe their restless and burdened hearts with hope, steady their shaken spirits with faith. Grant them justice for their cause, enlightened by your truth. Holy Spirit, comforter of hearts, heal your people's wounds and transform brokenness into wholeness.

**For the domestic abuser:** "It started simply with name-calling and shaming tactics. My questions begin to be asked more frequently, 'Where were you?? Who were you with?'"

**WE PRAY:** It's always difficult, Lord, to look at a troubled and abusive person with a compassionate heart. But what is the root of all of this? Is it generational, is it addiction or mental health? Is it an undiagnosed disorder? Or, did something just get out of hand momentarily? Open our eyes to their brokenness.

**For the first responders, court employees, and shelter staff:** "Several factors can make a domestic violence incident highly dangerous for responding officers..."

**WE PRAY:** Allow them to be compassionate and understanding to the plight of the victim. Help them to not allow the frequency of such calls to develop a jaded heart, but rather one that responds with courage, empathy, and justice. Protect them and give them courage from any encountered violence. That they may all stand strong to speak and protect a victim who is afraid to speak for themselves so the cycle of abuse and violence will be broken for the victim in order to begin anew.

**For our parish:** "This is always a difficult topic to understand and to talk about."

**WE PRAY:** Help us to remember as a faith community and staff that embraces topics that are sometimes difficult to speak about, Jesus engaged with a listening and prayerful heart. Give us that wisdom of heart and mind to help guide our conversations and responses towards faithful understanding. May our charity and justice responses fulfill what you ask in the area of discipleship and love for all. AMEN

## Daily Mass Readings For Your Personal Reflections

Monday	Ephesians 4:32—5:8	Luke 13:10-17
Tuesday	Ephesians 5:21-33	Luke 13:18-21
Wednesday	Ephesians 6:1-9	Luke 13:22-30
Thursday	Ephesians 6:10-20	Luke 13:31-35
Friday	Ephesians 2:19-22	Luke 12:6:12-16
Saturday	Philippians 1:18b-26	Luke 14:1, 7-11

## Come Prepared for Sunday Mass

Reading and praying the Sunday readings starting on Monday and reflecting on them during the week is a great way to come hear the scripture readings proclaimed at Sunday Liturgy. Here are the readings and reflections for next week

## THIRTY-FIRST SUNDAY IN ORDINARY TIME

OCTOBER 30

Wisdom 11:22—12:2    2 Thessalonians 1:11—22  
Luke 19:1-10

**First Reading:** God is merciful because all things were created by God.

**Second Reading:** Paul tells the Thessalonians to remain faithful to Christ until Christ comes again.

**Gospel Reading:** Jesus stays at the house of Zacchaeus, the tax collector.

You can pray the Daily and Sunday Readings via our website: [stpatcc.org](http://stpatcc.org).

## Weekday Masses:

Monday - Friday: 8:00 am

## Masses for the Week

Oct 24	8:00 am	✠ Rita Caponi
Oct 25	8:00 am	✠ Linda Protocollo
Oct 26	8:00 am	✠ William Kelbourne
Oct 27	8:00 am	✠ Ana Thomas-Kristensen
Oct 28	8:00 am	✠ Don Moss
Oct 29	4:30 pm	✠ Joseph Tobe Glennon
Oct 30	8:30 am	✠ John Brabants
	10:30 am	✠ James Bukata
	5:00 pm	✠ Joe Fehner

## Nurses Corner



### Interested in sharing your nursing skills in a parish ministry?

We have a nurse at each Mass to assist the Hospitality Ministers when someone becomes ill or is injured.

The role of the nurse is to assess the situation and determine the assistance that is needed.

You select Mass time and date that fits in your schedule.

**Requirements:** Active Arizona Nursing License, Safe Environment Training, and CPR.

**Other activities:** Educational programs, writing bulletin articles, and blood pressure screening at different times of the year. You do not have to have an active license to be part of the educational and screening programs.

Questions: Sandy Meyers at 480-998-3843 x-108 or [smeyers@stpatcc.org](mailto:smeyers@stpatcc.org)



### It's Flu Season

It is predicted that flu cases will be higher this year. Having the flu can be a miserable two weeks that resolves on its own or it can result in serious complications leading to hospitalization and death.

**Who is at high risk?** Age 65 years +, young children, pregnant women, those living in group homes, dorms, and those with chronic medical conditions.

**Complications:** Sinus or ear infections and bronchitis are examples of moderate complications. Pneumonia and worsening of chronic illnesses are possible serious complications.

**Best prevention: Receive a Flu shot**  
Getting vaccinated helps protect yourself and those around you!

## CARE & SUPPORT AT ST. PATRICK

**Cancer Support** This support group is for those dealing with the effects of cancer in their lives and their families' lives. Group meets virtually the first Wednesday of the month, September to May, 7:00 - 7:30 pm. For more information please contact Gloria Yturralde at 602-370-7042.

**Divorced/Separated** The "Catholic Divorce Survival Guide" is a twelve part program of sharing, comfort, and healing for divorced or separated people. It is a journey of learning, reflection, and prayer. All are welcome. This course is offered in the spring and fall. For more information contact Benny Jetson at 602-920-1671 or Therese Mexas at 480-278-3805.

**Family, Personal Support** Catholic Charities Counselor available Mondays from 9:00 am - 4:00 pm. For an appointment call 602-749-4405. Fees based on sliding scale.

**Annulment Support**—A group of annulment ministers help people navigate the system of annulments in the Phoenix Diocese. For an appointment call 480-264-4319.

**Prayer Support** Small Christian Communities is a support for people who have a desire to pray with others in a supportive community. For prayer requests email to [weprayforyou@stpatcc.org](mailto:weprayforyou@stpatcc.org).

**Grief Support** Help and encouragement after the death of a loved one. GriefShare is a special weekly Monday seminar and support group designed to help you rebuild your life. We know it hurts, and we want to help. Sessions started in September. Please contact Sandy Meyers at [griefsupport@stpatcc.org](mailto:griefsupport@stpatcc.org).

**Benefits Assistance Program** Assistance with Medicare and other health insurance benefits available for seniors, the disabled and caregivers. For information, please call Megan Popa at 480-998-3843 x-138.

**The Next Chapter** A group for men and women further along on their grief journey to address the ongoing needs after the loss of a loved one through spiritual, educational and social activities. Meeting start date is Tuesday, September 13. Please contact Peg Bohnert at [thenextchapter@stpatcc.org](mailto:thenextchapter@stpatcc.org)

**NAMI Family Support Group** - This group is a free, confidential and safe place, open to family members, partners and friends of individuals living with a mental illness in order to support each other. Group meets the first and third Tuesdays of the month, 6-7:30 pm in the House of Mercy/Pope Francis Room. Questions: [namimaricopa@gmail.com](mailto:namimaricopa@gmail.com).



**Stan Mitchell - Solar specialist**  
**(480) 546-2850**

**10% of proceeds are given back to St. Patrick's Catholic Community**

**Ask how you can get solar with NO MONEY OUT OF POCKET**

**Locally owned and operated | Protect yourself from yearly utility increases**

**Ask about backup battery storage system for self sustainability**

**Get a 26% federal tax credit for 2022 which can be bundled with other home improvements!**

**Get a VIVINT SMART HOME SECURITY SYSTEM completely free of charge for 3 years when you sign up for solar!**

**CALL TODAY AND SET UP A FREE CONSULTATION and find out why all of your neighbors are getting solar!**





**ATTENTION!  
PARENTS**

## TUITION RATE INFORMATION

*from the Diocese Catholic Schools Office*

For parents registering their children for the **2022-2023 school year**, please note: In order to receive the school's reduced Catholic Tuition Rate, your pastor must determine whether your family meets the criteria set by your parish for **Registered, Active, Participating members**. The definition of registered, active and participating varies by parish, but usually includes attending Mass regularly as well as contributing online or with an envelope to the offertory along with participating in the ministry life of the parish. If you have questions about your family's status, please contact the Parish Office.

**Note:** All Diocesan high school students receiving the reduced tuition rate for the coming year must have their status verified by their home pastor before they can be registered as Catholic.

For St. Patrick Catholic Community Parish School Verification, parishioners must be registered, active and participating members for a minimum of six months prior to submitting their form for verification. For further requirements, please contact Torri Winn at [twinn@stpatcc.org](mailto:twinn@stpatcc.org).

## HOLY TRINITY RETREAT

St. Patrick Catholic Community invites you to enjoy a full day of retreat to reflect upon the unity and diversity of the most Holy Trinity. Chaplain Mary George-Whittle will share insights into the personalities, traits, and characteristics of each person in the Holy Trinity and their relationship to each other and to you. Our hope is to deepen your awareness of how active each person in the Holy Trinity is in your daily life and to gain a wider perspective of how integral relationships are to understanding the nature of God throughout our faith journey.

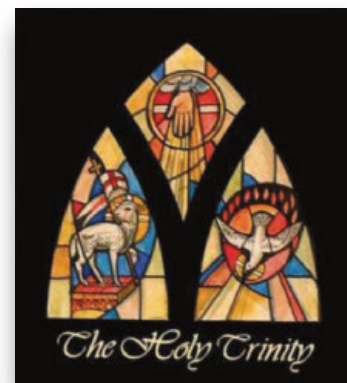

*Come...the Holy Trinity is calling you to become even closer to God the Father, God the Son, and God the Holy Spirit*

**When:** Saturday, November 5

**Time:** 8:30 am - 4:15 pm

**Where:** St. Patrick – Fenlon Hospitality Center

**Details:** Lunch and light snacks will be provided

**Cost:** \$10 per person

**Contact:** Lenny Kelley, Director of Adult Formation and Evangelization at [lkelly@stpatcc.org](mailto:lkelly@stpatcc.org).

**Phone:** 480-998-3843, x-104

**Register:** Please visit [stpatcc.org](http://stpatcc.org) to register.

If you have any questions, please contact Dr. Lenny Kelley at [lkelly@stpatcc.org](mailto:lkelly@stpatcc.org).



**For Medicare Information  
& Enrollment**  
Please Contact Ginger Gossen  
[gingergossen@gmail.com](mailto:gingergossen@gmail.com)  
**602-751-0501**  
Parishioner



**RENUKA P KUMAR DDS**  
Cosmetic & Family Dentistry

**480-767-6918**

9220 E Raintree Dr. Ste 102  
Scottsdale, AZ 85260

[www.drrenukakumar.com](http://www.drrenukakumar.com)



## \$20,000 TAX CREDIT Challenge Grant

Redirect your Arizona Tax Credit to support

our good work with Homeless Veterans

Your Donation will be MATCHED!!!

[www.Gotlegs.org](http://www.Gotlegs.org)



**Collaborative Assistants**

A Virtual Assistant/Project  
Management Company  
Darcy Peckskamp

35 Years of Executive & Administrative Experience!  
**480.691.3000 | [www.collaborativeassistants.com](http://www.collaborativeassistants.com)**

**Award Winning HOMECARE**  
24-7 at Home, Hospital or Facility "Because You Never Know"

**Voted #1**



**ARE YOU:**  
Servant-Hearted, Patient, Team Player?  
We are Hiring Loving Angel Caregivers  
Join Our Creative Highly  
Experienced CARE TEAM

**\*Now Accepting New Clients & Families\***

**CALL: (480) 951-4083**

**Volunteer/Parishioners Since 2002**

**[www.INeedAnAngel.com](http://www.INeedAnAngel.com)**





Diane Kar  
480-998-3843 x-209  
[dkar@stpatcc.org](mailto:dkar@stpatcc.org)

ROCK 45 Mondays 6:30 - 8:00 pm  
in the church building



Thomas Bestul  
480-998-3843 x-206  
[tbestul@stpatcc.org](mailto:tbestul@stpatcc.org)

EDGE is a Catholic youth ministry program for 6th, 7th and 8th graders. EDGE meets Mondays during the school year from 6:30 - 8:00 pm in Fenlon Hospitality Center. All middle school youth are welcome!

Instagram: [@stpatrickedge](https://www.instagram.com/stpatrickedge)  
[www.sptheedge.org](http://www.sptheedge.org)



Life Teen Formation Team:

Sharon Fabyanic 480-998-3843 x-204  
[sfabyanic@stpatcc.org](mailto:sfabyanic@stpatcc.org)

Laura Whitney 480-998-3843 x-205  
[lwitney@stpatcc.org](mailto:lwitney@stpatcc.org)

Website: [splifeteen.com](http://splifeteen.com)  
Facebook Page:  
[facebook.com/splifeteen](https://facebook.com/splifeteen)  
Instagram: [splifeteen](https://www.instagram.com/splifeteen)

## ROCK45

Calling all 4th and 5th graders, join us on Monday, October 24, when we continue our semester theme of the **CARDINAL VIRTUES**. The question we'll be asking ourselves is, "How do I choose what is good?" We will break this open with fun games, small group discussion, a service project and so much more.

## EDGE

Edge meets every Monday from 6:30 - 8:00 pm. All middle schoolers of the parish are always welcome!

EDGE is headed on Fall Retreat in Prescott November 11-13! **Please register online now.** This will be a terrific experience for our middle schoolers to grow in their faith and make friendships! Do not miss out!

If you have any questions about EDGE, please contact EDGE Coordinator, Thomas Bestul, at [tbestul@stpatcc.org](mailto:tbestul@stpatcc.org).



## LIFE TEEN

Life Teen meets in Fenlon Hospitality Center tonight following the 5:00 pm Sunday Youth Mass. All teens in high school are welcome! Tonight we will continue with our **KEEPING IT ALL TOGETHER** Series.

November 11-13 we head up to Prescott for our Fall Retreat: **Top Gun: Always Forward**. This retreat will offer teens the opportunity to unplug, meet other teens, celebrate the sacraments, find time for prayer, s'mores and more! Sign up today at [splifeteen.org](http://splifeteen.org).

*Make your retirement vision a reality.  
Let GCPA help you stay committed  
to achieving your financial goals.*

*Schedule a complimentary appointment today.*

(480) 991-1055  
[www.callGCPA.com](http://www.callGCPA.com)

9035 E. Mountain View Road, Scottsdale, AZ 85258  
Securities and Advisory services offered through Client One Securities, LLC  
Member of FINRA/SIPC and an Investment Advisor.  
Grand Canyon Planning Associates, LLC and Client One Securities, LLC are not affiliated.



John & Tracey Dombroski  
Serving Arizona's Catholic  
community since 1994



Retirement Planning  
Investments | IRAs | 401(k) Rollovers

Estate Planning  
Wills | Trusts | Powers of Attorney





# YOUTH FORMATION

## SUNDAY LITURGICAL PROGRAMS

LAURA WHITNEY  
LWHITNEY@STPATCC.ORG

MEETING EVERY  
SUNDAY AT 8:30 &  
10:30

### CLOW

CHILDREN'S LITURGY OF THE WORD  
PREK-GRADE 4  
NO REGISTRATION REQUIRED!

YOUNG DISCIPLES  
AGES 3-5  
REGISTRATION REQUIRED!

WEEKLY  
FORMATION  
EVENING  
CLASSES  
MONDAY-  
THURSDAY



### Catechesis of the Good Shepherd

AGE 4 - GRADE 3  
REGISTRATION REQUIRED!

GERRI PORTEOUS  
GPORTEOUS@STPATCC.ORG

FAMILY FAITH FORMATION  
FAMILIES WITH KIDS  
REGISTRATION REQUIRED!

AT-HOME STUDY PROGRAM FOR  
FAMILIES - PROVIDED WITH  
QUARTERLY "LAUNCH PAD" BOXES  
OF MATERIALS & RESOURCES TO  
BRING THE FAITH ALIVE AT HOME.

RENEE GENETTI  
RGENETTI@STPATCC.ORG

GABI FRANZONI  
GFRANZONI@STPATCC.ORG

\*TYPICALLY GRADES 2 & 3  
**Sacramental Prep**

A 2-YEAR SACRAMENT PREP PROGRAM  
IN CONJUNCTION WITH A FORMATION  
PROGRAM AT THE PARISH. CLASSES  
BEGIN IN THE FALL. PARENTS MUST  
ATTEND THE ORIENTATION FIRST.  
INQUIRE FOR MORE INFO!

## THIS WEEK'S SCHEDULE:



**CATECHESIS OF THE  
GOOD SHEPHERD:**  
LEVEL 1-PUZZLE MAP  
LEVEL 2- LITURGICAL  
CALENDAR



**FAMILY FAITH  
FORMATION LAUNCH  
PADS ARE BEING  
DISTRIBUTED. CONTACT  
RENEE GENETTI TO PICK  
UP YOURS!**



**JOIN US FOR THE FAMILY  
MASS ON 10/29 AT  
4:30PM.**



**MARK YOUR CALENDARS  
FOR THE FALL FAMILY  
FESTIVAL ON 10/29  
AT 5:30PM**

**REGISTER ONLINE!**  
STPATCC.ORG/REGISTER



6501 E. Greenway Parkway Scottsdale, AZ 85254  
www.PerkEatery.com 480.998.6026



www.StudioArtise.com

### INTERIOR DESIGN

luxury residential +  
hospitality + shop

Pauline Thomas principal  
480.429.4091

**BOLDBROWS** Microblading | Combo Brows | Powder Brows | Brow Lamination  
celicamr@gmail.com | 9285508487 **Book now and receive \$50 off**

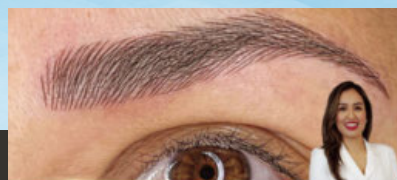

15142 W Bell Rd Surprise, AZ 85374  
CELICA MARIEL RITCHIE  
BOLDBROWS ARTIST



**Ajo Al's  
Mexican Cafe**  
6990 E. Shea Blvd.  
480-998-1734

**ADT-Monitored Home Security**  
Get 24-Hour Protection From a Name You Can Trust

- Burglary
- Fire Safety
- Flood Detection
- Carbon Monoxide



833-287-3502



**Gabriella's**  
CONTEMPORARY AMERICAN CUISINE

- upscale casual dining • happy hour •
- wine down wednesdays •
- beef wellington first Fridays •
- Sunday Brunch •

11:00am - 9:30pm Tuesday - Sunday • closed Mondays  
10155 E Via Linda, H134, Scottsdale  
480.534.7625 • gabriellasaz.com



For ad info. call 1-800-950-9952 • www.4lpi.com

St. Patrick Catholic Community, Scottsdale, AZ

B 4C 05-1248



## WHY SUFFER ?

Advanced Healthcare Treatments by neurological specialists are available for

Multiple Sclerosis, Epilepsy  
Forgetfulness, Memory Problems, Alzheimer's Disease  
Snoring, Sleeplessness, Stress  
Headaches, Migraines, Dizziness  
Back, Neck, Leg and Arm  
- Aches, Tingles, Pain  
- Botox, Xeomin, VNS Support

Telemedicine appointments available after initial visit.  
No insurance coverage? You qualify for a discounted cash rate.

### 21ST CENTURY NEUROLOGY

Call For An Appointment Today! (602) 265-6500  
21stCenturyNeurology.com  
Neurozone.org  
BCBS, CIGNA, UHC, Aetna and Medicare



**Danielle Paluscio**  
Realtor®, MCNE, CLHMS, PSA,  
ABR, SRS, BPOR, e-PRO

**602.377.0700**

AZPremierGroup.com

Danielle@AZPremierGroup.com

Parishioner, CLOW Leader

Luxury service at every price point



**FREE**  
AD DESIGN

with purchase  
of this space

CALL  
800-950-9952



**John Smith**

6424 E. Greenway Pkwy  
Suite 100  
Scottsdale, AZ 85254

480-281-1503-Office • 602-625-9677-Cell

NMLS# 161295 • NMLS# 209676

Accountability • Integrity • Responsiveness



**Kimberly Klaus**  
REALTOR®

**480-797-1015**

KimberlyKlaus@WestUSA.com

@KimberlyKlausSellsAZ

Parishioner

*Selling or Buying a House?*  
*Call Kimberly Klaus!*

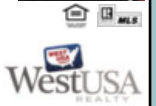

**ADT-Monitored Home Security**  
Get 24-Hour Protection From a Name You Can Trust

- Burglary
- Fire Safety
- Flood Detection
- Carbon Monoxide

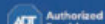

Authorized Provider

SafeStreets

**833-287-3502**

## LET'S GROW YOUR BUSINESS

Place Your Ad Here  
and Support Our Parish!

**CONTACT ME**  
**Cindy Kelly**

ckelly@4LPi.com  
(800) 950-9952 x2695



**CAT'S PAJAMAS  
BISTRO**

10323 North Scottsdale Rd

Local Family Restaurant, Scratch Kitchen - (480) 687-5162

New Hours as of September 15th

Open Mon., Thurs., Fri., Sat. 10:30am to 2:30pm and 5pm to 2am.

Happy Hour 5pm to 6pm & Reverse Happy Hour 8pm to 10pm.

Late-Night, Menu with Brunch, 10pm to 2am. Daily Specials.

Closed Tuesday and Wednesday.

Sunday Open 10:30 to 7 PM, Sunday Brunch available all-day.

**Come Thirsty, Come Hungry, Leave with a Cheshire Smile!**

Free Beignet Dessert with this bulletin  
Formerly Razz Bistro

## SUDDEN WEALTH PROTECTION LAW

SUCCESSFUL FAMILIES STAY THAT WAY

Wills, Living Trust & Probate  
Paul Deloughery **602-443-4888**  
www.suddenwealthprotectionlaw.com

"Helping Protect  
Families and Business  
Owners and Empower  
Their Children to be  
Responsible Stewards  
of Their Wealth."



**FREE**  
EXAM & X-RAYS  
For New Patients  
**20% OFF**  
1st Treatment  
Plan

**Lupo Family Dentistry**  
Digital Smile Design & Implants



**Dr. Nicholas Lupo, DDS**

9097 E. Desert Cove Avenue #240  
Scottsdale, AZ 85260

480-661-6541 | LUPOFAMILYDENTISTRY.COM

Place Your Ad Here and  
Support our Parish!

Instantly create and  
purchase an ad with

**AD  
CREATOR  
STUDIO**



4lpi.com/adcreator

**MUNGER CHADWICK  
& DENKER, P.L.C.**  
ATTORNEYS AT LAW



Civil Litigation,  
Estate Planning,  
Employment Law, Real Estate  
**ROBERT J. METLI**  
ATTORNEY AT LAW  
Parishioner

**602-374-4890 Ext. 223**  
2999 N. 44th St., Ste 130



**TODD'S RUSTIC  
CREATIONS**

- Crosses •
- Cedar Chests •
- Clocks •

**928-474-0085**

ToddsRusticCreations.com



*2022 Spring Collection  
Has Arrived!*



Now Open in  
Scottsdale Towne Square  
13802 N. Scottsdale Rd  
Ste 119  
Scottsdale, AZ 85254  
**480-748-4788**  
QuarterPastDress.com



### REVERSE MORTGAGES

A REVERSE MORTGAGE IS AN INVALUABLE TOOL IN RETIREMENT  
IF YOU ARE OVER 62 AND OWN YOUR OWN HOME, CALL ME FOR VALUABLE  
INFORMATION ON THIS PROVEN EFFECTIVE FINANCIAL PRODUCT - DON'T WAIT!  
I HAVE 20 YEARS OF EXPERIENCE WITH THIS TOOL

Neil Sutton, Mortgage Banker  
MNLS #145784

nsutton@leader1.com  
602-790-3572

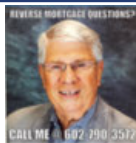

I've Joined Coldwell Banker®

**KNIKITTA  
VALENZUELA**

**COLDWELL BANKER  
REALTY**

C. 480.548.9433 O. 480.291.1600  
knikitta.valenzuela@cbrealty.com

**Relax  
& RE-DISCOVER**

www.relaxandrediscover.com

Booking Code: LPR

### RATES FROM \$99 PER NIGHT

Enjoy 20% off  
participating Talking  
Stick Entertainment  
District attractions.

**COURTYARD  
Residence INN**  
BY HARRIOTT



For ad info. call 1-800-950-9952 • www.4lpi.com

St. Patrick Catholic Community, Scottsdale, AZ

A 4C 05-1248