

ST. PATRICK CATHOLIC COMMUNITY
CHRISTIAN DISCIPLES IN MISSION



PROCLAIM

GATHER • BREAK • SEND

FEBRUARY 19, 2023
7TH SUNDAY IN ORDINARY TIME

GOSPEL REFLECTION FOR THE WEEK

Matthew 5:38-48

Love your enemies and pray for those who persecute you, that you may be children of your heavenly Father, for he makes his sun rise on the bad and the good, and causes rain to fall on the just and the unjust.

Gospel Question:

Do I love everyone equally?

Gospel for next week:

Mark 4:1-11

*Parish information, Mass times, pastor
and staff contacts on the inside cover.*

Photo by A. Stein

PASTOR AND PASTORAL TEAM

Father Eric Tellez - Pastor
Father André Dargis - Pastoral Team Member
Deacon Lou Cornille
Deacon Joe Herrera, Jr.
Deacon Jim Hostutler

PARISH OFFICE & CONFERENCE CENTER

Mary Permoda, Director of Pastoral Activities
Gerry Blakeman, Marriage Preparation Coordinator
Laurie Coffman, Administrative Assistant Database and Finance
Richard DiCarlo, Social Justice and Outreach Associate
Scott Fitzgerald, Bookkeeper
Steve Head, Director of Plant Operations
Lenny Kelley, Director of Adult Formation and Evangelization
Marsha Klag, Administrative Assistant
Sandy Meyers, Parish Nurse
Sue Orlando, Coordinator of Parish Records and Human Resources
Megan Popa, Coordinator of Social Justice and Outreach
Rosemary Protocollo, Parish Office Receptionist and Bulletin Editor
Mary Sanicola, Coordinator of Scheduling and Rock Assistant
John Seliga, Evening Receptionist
Adam Stein, Coordinator of Communication and Social Media
Laura Whitney, Coordinator of Stewardship and Development
Torri Winn, Assistant to the Pastor and Director of Pastoral Activities, Office Manager

FENLON HOSPITALITY CENTER

Thomas Bestul, Coordinator of Edge and Young Adults
Eddie Brenes, Coordinator of Audio and Visual Ministry
Danny Chavez, Weekend Evening Facility Care
Nic Cortez, Coordinator of Liturgy
Sharon Fabyanic, Director of Youth Formation/Life Teen
Renee Genetti, Coordinator of Children's Sacraments/Family Faith Formation (*Job Share*)
Bertha Hernandez, Facility Care
Paul Hillebrand, Director of Music
Andre K, Evening Facility Care
Diane Kar, Coordinator of Rock45 and VBS
Alvaro Lopez, Senior Facility Care Lead
Carol LoPorto, Administrative Assistant, Elementary and Youth Formation
Robert Manuel, Evening Facility Care
Gerri Porteous, Coordinator of Catechesis of the Good Shepherd, Family Initiation and Safe Environment

PARISH OFFICE HOURS:

Monday through Thursday: 8:30 am - 8:00 pm
Friday: 8:30 am - 4:30 pm

LITURGY:

Weekend Mass: Saturday 4:30 pm and Sunday 8:30 am, 10:30 am and 5:00 pm

Weekday Mass: Monday through Friday 8:00 am

SACRAMENTS:

Baptism: To arrange a baptism and begin the required preparation class, call 480-998-3843 a minimum of three months in advance.

Marriage: Arrangements must be made a minimum of nine months in advance. Call the Parish Office for an appointment.

Reconciliation: Saturday 3:00 - 4:00 pm

Anointing of the Sick or Communion to the Sick: To request either sacrament, call the Parish Office.

10815 N. 84th Street • Scottsdale, AZ 85260
Phone 480-998-3843 | Fax: 480-998-5218
stpatcc.org • generalmail@stpatcc.org



ST. PATRICK
CATHOLIC COMMUNITY

CHRISTIAN DISCIPLES IN MISSION

**SUPPORT
OUR
ADVERTISERS!**



Family Owned & Operated by
Kristin & Tracy Steward

H1 HONEST-1®
AUTO CARE

Give us a call to make
your appointment today

(602) 404-6785

www.honest-1paradisevalley.com

We fix all makes & models

Stop by to see us at 12621 N. Paradise Pkwy (PV Mall)

**CANTON DRAGON
ASIAN GRILL & BAR**

Mon-Fri 11am - 8:30pm,
Sat 3pm - 8:30pm & Sun Closed

10% off Total Bill
w/ad • Dine In Only

480-451-8866

10190 N 90TH ST., #101

www.cantondragongrill.com

ONE | REALTYONEGROUP

Mark Walters Realtor & Parishioner
602.619.3737 | www.ScottsdaleTopAgent.com

10% of our Commission to a St. Patrick's Ministry of your choice
Over 40 Years of Professional Real Estate Service



Mark Richeson
Parishioner

www.kykopestprevention.com

PEST CONTROL • HOME SEALING • PIGEONS • TERMITES
FREE ESTIMATES **480-980-0127**



For ad info. call 1-800-950-9952 • www.4lpi.com

St. Patrick Catholic Community, Scottsdale, AZ

| 4C 05-1248

First Down with Fr. Eric



Dear Friends,

This Wednesday marks the beginning of another Lenten season. Ash Wednesday is a day very familiar to Christians everywhere with the ashes marking our foreheads. It is one day where people everywhere look at Christians and either ask about the mark on their forehead or are reminded that Lent is beginning.

Here is the Ash Wednesday service schedule. Mass for the day will be at 8:00 am with ashes at the end of Mass. The other services are called Word (Scripture) Service with Prayer and Ashes. The times are 6:30 am, 10:00 am, 12:15 pm (live-streamed/on demand), 4:15 pm and 6:00 pm.

BIG MONDAYS begin on February 27 for presentations and other events for people to gather on Mondays. The first talk will be with Jill McMahon and Fr. Eric on helping parents guide their children post-COVID. Some challenges still exist and we have a great evening planned beginning at 6:30 pm.

The Second Sunday of Lent, March 5, the Crosiers Religious Community will join us for all weekend Masses to preach and offer the Sacrament of the Anointing of the Sick for everyone needing healing.

Parishioners that are registered should have received their Lent/Easter packet in the mail.

Blessings this Lent/Easter season.

Peace in Christ,

Fr. Eric



FOR THE MOST UP-TO-DATE
INFORMATION REGARDING EVENTS AT
ST. PATRICK, PLEASE REFER TO THE
EMAILED **CONNECTION**.

To subscribe to the email **CONNECTION**,
call Laurie Coffman at 480-998-3843 ext.126.

Christian Disciples in Mission Living Beyond Sunday

BY MARY PERMODA,
Director of Pastoral Activities



Our Behavioral Health Ministry hosted a Holistic Approach to Trauma Informed Care conference on January 26. There were over 130 attendees from around the valley. It was a huge success and we were able to offer it *free of charge* thanks to your generous stewardship of **Giving, Praying, and Serving (GPS)**!



Thank you St. Patrick Men's Club for hosting our semi-annual Blood Drive! Way to go Christian Disciples in Mission!

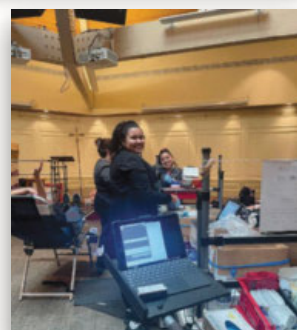

CHRIST IN OUR NEIGHBORHOOD

- ☐ Weekly Christian community small groups now forming
- ☐ Program begins the first week of Lent, February 19-26
- ☐ Choose the day, time, and location that works best for you
- ☐ Informal and relaxed environment
- ☐ Grow in your relationship with our Lord
- ☐ Better understand Scripture through weekly Mass readings
- ☐ Build relationships with others
- ☐ Hosts are needed:
 - o Hospitality
 - o Open your home
 - o Study materials and training provided
 - o Time and day of your choosing (1 hour)

A virtual training workshop for leaders will be held Monday, February 13, at 6:00 pm

To host a group, sign up, or for more information, please contact Ken Blakeman at cion@stpatcc.org



CHRIST IN OUR NEIGHBORHOOD

For more information, please contact Ken Blakeman at cion@stpatcc.org.



The Parish Office will be closed Monday, February 20 in honor of President's Day.



We welcomed over 40 new parishioners at our New Member Orientation! This was our first orientation since before COVID! Welcome, Welcome, Welcome!!!



Parishioner/Owner Operated
www.azsmes.com
480-596-3896
Loop 101 & Shea Blvd.
Scottsdale Medical Equipment & Supplies

SUPPORT OUR ADVERTISERS!

Stewardship



CHARITY AND
DEVELOPMENT
APPEAL

PLEASE GIVE TODAY!
GIVE.DPHX.ORG

SALT THAT ENHANCES
life to full



CHARITY AND
DEVELOPMENT
APPEAL

1. Online at give.dphx.org
2. Complete a CDA card from your parish and return to parish or mail in yellow reply envelope.
3. Call 602-354-2235 for assistance in English or Spanish.

God bless you!

Please visit us at stpatcc.org for more details about our Parish or subscribe to our weekly "Connection" E-newsletter at welcome.stpatcc.org/

Staff Advisors:

Laura Whitney, Coordinator of Stewardship | Lwhitney@stpatcc.org
Mary Permoda | mpermoda@stpatcc.org
Nic Cortez | ncortez@stpatcc.org

Our Stewardship Council Members are: Alexander Cudzewicz, |
Gina Accola | Nicole Fornabaio | Michelle Kurth | John Burgess |
Elizabeth Chambers

DRIVE A GOLF CART *Change a life!*

Why Drive? It's rewarding...

- To assist those who truly need help getting to the church.
- To be an ambassador of our faith community to out-of-town visitors.
- To serve families with kids. Kids love to ride the carts and it enhances their liturgical experience. (Who knows, it may be the reason they bring their own family to church when they grow up.)
- People often are disoriented by the large sections of parking and they value the personal assistance to safely find their way back to their car.
- You're already coming to Mass, why not try serving in a ministry while you're here?

To learn more about becoming a
Golf Cart Ministry Driver
contact Bob Limbocker at

b2cat@sbcglobal

for more information or questions.

**Must be 25 years old*



**MESSINGER
MORTUARIES**

Cemeteries, Crematories
and Pet Cremation

Family Owned Since 1959

480.945.9521

www.messingermortuary.com

ESTABLISHED IN 1979
POSTORINO
POOLS



Parishioners

Service & Repair | New Pool Construction | Remodeling

NOW HIRING! 480-473-8762

License: ROC143409

www.postorinopools.com



**Hansen Desert Hills
Mortuary & Cemetery**

6500 E. Bell Rd.

(480) 991-5800 | www.hansenmortuary.com

Family Owned and Operated Serving the Diocese of Phoenix
Since 1949 and Founding Supporters of St. Lukes Parish



Dave & Kim Panozzo
Realtors
Parishioners/Veterans

www.ThePanozzoTeam.com

Dave 480-785-6990

Kim 602-526-0118



**NEED
COMPUTER HELP?
COMPUTER MISBEHAVING?**

Computers, Printers, Scanners,
Networking, Wireless, & Multimedia
Over 30 Years Experience

Parishioner Discount

**Saxton
Consulting**

Randy Saxton

www.Saxton.com

480-456-5300



ASH WEDNESDAY SERVICES

6:30 am | Word Service with Ashes

8:00 am | Mass with Ashes

10:00 am | Word Service with Ashes

12:15 pm | Word Service with Ashes

1:00-3:00 pm | Reconciliation

**4:15 pm | Children's Word Service
with Ashes**

6:00 pm | Word Service with Ashes

***Ashes will be available to pick up for those who
are unable to attend.***



Encompass Health

Rehabilitation Hospital of Scottsdale

Encompass (formerly HealthSouth) Scottsdale offers inpatient rehabilitation services.

We are Joint Commission certified in Stroke, Parkinson's and Hip Fracture.

We are able to admit directly from home.

9630 E Shea Blvd, Scottsdale, AZ 85260
(480) 551-5400



Elite Senior Services™

**FREE SENIOR
PLACEMENT SERVICE**

• Explore Communities

• Make Confident Decisions • RN Consultations

Janelle Smith RN, BSN Cell: (480) 234-6588 Fax: (480) 657-3348
Janelle@azess.net www.elitesenioraz.com

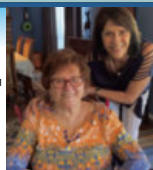

NINA RENEE GALLEGOS, BA, CPE
YOUR REAL ESTATE EXECUTIVE | PARISHIONER
Relocation Specialist | VA Certified | Investor
Berkshire Hathaway HomeServices Arizona Properties
14635 N Kierland Blvd, Suite 160 | Scottsdale
Cell: (505) 400-6324 | Office: (480) 505-6300
ninareneegallegos.bhhsaz.com

**SUPPORT OUR
ADVERTISERS!**

Culver's BUTTERBURGERS® FROZEN CUSTARD
of Scottsdale Welcome to Delicious

8668 E. Shea Blvd.
(480) 636-8480



DrivingMBA
THE LEADING EDGE IN DRIVER TRAINING

- Driving Fundamentals & Defensive Driving Simulation Labs
- On-Road Instruction
- On-Line Permit Prep Course
- License testing
- Senior Driver Assessments

DrivingMBA.com | 480.948.1648 | Scottsdale, AZ



**STOP BY OUR TABLE
FEBRUARY 25 OR 26
AFTER ALL MASSES**



Prayer Shawl Ministry

MISSION STATEMENT: An opportunity to combine your love of knitting, crocheting and prayer into a powerful ministry that provides comfort to those who are hurting.

Don't know how to knit or crochet? Not a problem. We will teach you!

Want to meet new people? This is the place!

**The best thing about our ministry is we touch the
lives of people in need. All are welcome.**



Mondays 1:00 – 3:00 pm

Mark and Matthew

(Church Classrooms)

First and Third

Tuesdays 6:00 – 8:00 pm

Parish Office

Contacts for questions:

Barbara Hendrickson

prayershawlmonday@stpatcc.org

Chris Bond

prayershawltuesday@stpatcc.org





HIKE *for the* HOMELESS



Saturday, March 4 - 7:30 am - 11:00 am

MCDOWELL MOUNTAIN REGIONAL PARK AT THE PEMBERTON TRAILHEAD

The Hike for the Homeless is St. Joseph the Worker's annual community fundraising event and you're invited to hike! It's held at the beautiful McDowell Mountain Regional Park in Scottsdale and the funds raised directly support their mission to help individuals experiencing poverty, homelessness, or who are in crisis, to find quality employment and regain stability in their lives.

Join the St. Patrick Team at the Hike by registering at

<https://sjwjobs.org/2023hike>

Questions: Contact Ron Meyers at HFH@stpatcc.org

Movie Night

HOW WAS IT THAT IN THE AGE OF WOODSTOCK AND FREE LOVE, A JESUS MOVEMENT SWEEPED THE NATION? INSPIRED BY A TRUE STORY THAT LED TO THE GREATEST SPIRITUAL AWAKENING IN AMERICAN HISTORY.



Join us Saturday, March 4 at 6:30pm

at the Shea Harkins Theatres

Cost is \$12.

Tickets are limited and advance purchase is required
(credit card only).

To purchase tickets, visit <https://stpatcc.org/movienight>



ATTENTION PARENTS

PARISH VERIFICATION INFORMATION

from the Diocese Catholic Schools Office

For parents registering their children for the **2023-2024 school year**, please note: In order to receive the school's reduced Catholic Tuition Rate, your pastor must determine whether your family meets the criteria set by your parish for **Registered, Active, Participating members**. The definition of registered, active and participating varies by parish, but usually includes attending Mass regularly as well as contributing online or with an envelope to the offertory along with participating in the ministry life of the parish. If you have questions about your family's status, please contact the Parish Office.

Note: All Diocesan high school students receiving the reduced tuition rate for the coming year must have their status verified by their home pastor.

For St. Patrick Catholic Community Parish School Verification, parishioners must be registered, active and participating members for a minimum of six months prior to submitting their form for verification. For further requirements, please contact **Torri Winn** at twinn@stpatcc.org.

Social Justice



We recognize Mae Jemison during Black History Month in this month of February. Mae was born October 17, 1956 and went on to become the first African American woman to travel in space in 1992. Born in Alabama, her family soon moved to Chicago, Illinois. After graduating high school in 1973 when she

was 16 years old, Mae attended Stanford University and graduated with a Bachelor of Science degree in Chemical Engineering and Bachelor of Arts degree in African-American Studies.

She went on to obtain her medical degree from Cornell University in 1981 and from there became an intern at LA County Medical Center. While obtaining her medical degree, Mae also traveled to Thailand where she worked in a Cambodian refugee camp. In 1983, she joined the Peace Corps and served as a medical officer for two years. She is fluent in Russian, Japanese, and Swahili languages.

Growing up, Mae was always interested in space exploration. In fact, she was inspired by actress Nichelle Nichols who played Lt. Uhura on Star Trek. She applied for the NASA astronaut program in 1987. She was one of the 15 people chosen for the NASA Astronaut Group 12 program out of 2000 applicants! On September 12, 1992 Mae and six other astronauts went into space on the space shuttle Endeavor. This voyage made her the first African American woman in space. Her team made 127 orbits around Earth before returning eight days later to Florida.

Mae left NASA after six years but is still involved in space projects. She is leading the 100-Year Starship project to make sure human space travel to another star is possible. Way before that, though, she actually got to star in a Star Trek episode herself in 1994. She currently lives in Houston and stays very busy by serving on the Board of Directors on at least ten organizations over the years.



Daily Mass Readings For Your Personal Reflections

Monday	Sirach 1:1-10	Mark 9:14-29
Tuesday	Sirach 2:1-11	Mark 9:30-37
Wednesday	Joel 2:12-18	Matthew 6:1-6, 16-18
Thursday	Deuteronomy 30:15-20	Luke 9:22-25
Friday	Isaiah 58:1-9a	Matthew 9:14-15
Saturday	Isaiah 58:9c-14	Luke 5:27-32

Come Prepared for Sunday Mass

Reading and praying the Sunday readings starting on Monday and reflecting on them during the week is a great way to come hear the scripture readings proclaimed at Sunday Liturgy. Here are the readings and reflections for next week

FIRST SUNDAY IN LENT

Genesis 2:7-9; 3:1-7 Romans 5:12-19

Matthew 4:1-11

First Reading: Eve and Adam eat from the tree that was forbidden to them by God.

Second Reading: Through the obedience of Jesus, many will be made righteous.

Gospel Reading: Jesus fasts for 40 days in the desert and is tempted by the devil.

You can pray the Daily and Sunday Readings via our website: stpatcc.org.

Weekday Masses:

Monday - Friday: 8:00 am

Masses for the Week

Feb. 20	8:00 am	† Arthur Doglione
Feb. 21	8:00 am	† Deborah O'Neal
Feb. 22	8:00 am	† Donald TeVoert
Feb. 23	8:00 am	† Gerard Gallagher
Feb. 24	8:00 am	† John Kasper
Feb. 25	4:30 pm	† Don Minarich
Feb. 26	8:30 am	† John Hartrich
	10:30 am	† Jim Watson
	5:00 pm	† Kay Vergnetti

Nurses Corner



Help your Heart and Lower your Risk for Heart Diseases

Heart disease is the number one killer in our country.

DO: Eat a healthy diet. Maintain a healthy weight. Get enough physical activity.

Don't smoke or use other forms of tobacco. Limit alcohol use. Sleep more. Limit junk food. Stress less. Smile.

FOLLOW your Care Provider's instructions to:

Control blood pressure. Manage Diabetes. Take your Medicine. Control your Cholesterol.

"Anxiety in a man's heart weighs him down, but a good word makes him glad."
Proverbs 12:25

SAVE The DATE

All Things Senior EXPO & Tradeshow

Exhibitors specializing in Senior Housing, Health Care, Recreation and more!

Wednesday, March 1, 2023
9 a.m. - 1 p.m.

Scottsdale Center for the Performing Arts
7380 E. 2nd Street | Scottsdale
ScottsdaleAZ.gov search "senior-expo"

Logos: HUMAN SERVICES, Cochlear, McDowell Village, Lovin' Life 50+, AMERICA, CITY OF SCOTTSDALE

CARE & SUPPORT AT ST. PATRICK

Cancer Support This support group is for those dealing with the effects of cancer in their lives and their families' lives. Group meets virtually the first Wednesday of the month, September to May, 7:00 - 7:30 pm. For more information please contact Gloria Yturralde at 602-370-7042.

Divorced/Separated The "Catholic Divorce Survival Guide" is a twelve part program of sharing, comfort, and healing for divorced or separated people. It is a journey of learning, reflection, and prayer. All are welcome. This course is offered in the spring and fall. For more information contact Benny Jetson at 602-920-1671 or Therese Mexas at 480-278-3805.

Family, Personal Support Catholic Charities Counselor available Mondays from 9:00 am - 4:00 pm. For an appointment call 602-749-4405. Fees based on sliding scale.

Annulment Support—A group of annulment ministers help people navigate the system of annulments in the Phoenix Diocese. For an appointment call 480-264-4319.

Prayer Support Small Christian Communities is a support for people who have a desire to pray with others in a supportive community. For prayer requests email to weprayforyou@stpatcc.org.

Grief Support Help and encouragement after the death of a loved one. GriefShare is a special weekly Monday seminar and support group designed to help you rebuild your life. We know it hurts, and we want to help. Sessions started in September. Please contact Sandy Meyers at griefsupport@stpatcc.org.

Benefits Assistance Program Assistance with Medicare and other health insurance benefits available for seniors, the disabled and caregivers. For information, please call Megan Popa at 480-998-3843 ext. 138.

The Next Chapter A group for men and women further along on their grief journey to address the ongoing needs after the loss of a loved one through spiritual, educational and social activities. Meeting start date was Tuesday, September 13. Please contact Peg Bohnert at thenextchapter@stpatcc.org.

NAMI Family Support Group - This group is a free, confidential and safe place, open to family members, partners and friends of individuals living with a mental illness in order to support each other. Group meets the first and third Tuesdays of the month, 6:00-7:30 pm in the House of Mercy/Pope Francis Room. Questions: namimaricopa@gmail.com.

LET'S GROW YOUR BUSINESS

Place Your Ad Here
and Support Our Parish!

CONTACT ME
Cindy Kelly

ckelly@4LPi.com
(800) 950-9952 x2695

BRYAN VITAGLIANO, MBA

Business Broker, Parishioner

Ph (480) 390-4289

Bryan@strategicbbgroup.com

We Can Sell Your Business

AMERICAN REALTY BROKERS

SBBG STRATEGIC

strategicbusinessbrokersgroup.com



Place Your Ad Here and Support our Parish!

Instantly create and
purchase an ad with

**AD
CREATOR
STUDIO**



4lpi.com/adcreator

SUPPORT OUR ADVERTISERS!

SPRING TRAINING

At this time of the year, St. Patrick Men's Club helps staff the concession stands at Spring Training games. This is the only Men's Club fundraiser and the funds are used to pay for activities the Men's Club sponsors throughout the year, such as: feeding the hungry and homeless at Justa Center, the blood drives, the water drive, clothing drives, providing meals at St. Patrick parish events, and more.

You do not need to be a member of the Men's Club to participate in the fundraiser. All men and women are invited to help.

Join the Team!

Orientation & Training is online.

Dates and times to be determined

First Game at Scottsdale Stadium:

February 26, 2023

For More Information, Contact:

Roger Loyson at

rm.loyson.BMA@gmail.com

or 480-221-0924

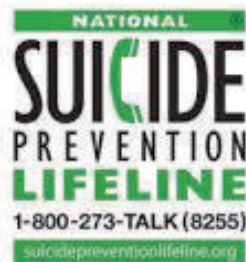

Suicide prevention hotline is taking calls at this new number:

988

If you or someone you know is having thoughts of suicide, please contact the **National Suicide Prevention Lifeline at 988.**

Individuals experiencing suicidal thoughts or other mental health crises can call a new three-digit hotline, **988**, to get help.

The National Suicide Prevention Lifeline was previously reachable through the 10-digit phone number 1-800-273-TALK, which will still be operational as **988** rolls out, but the three-digit number is meant to help people "better remember and more easily dial" the number to seek help.



For Medicare Information & Enrollment
Please Contact Ginger Gossen
gingergossen@gmail.com
602-751-0501
Parishioner



RENUKA P KUMAR DDS
Cosmetic & Family Dentistry

480-767-6918

9220 E Raintree Dr. Ste 102

Scottsdale, AZ 85260

www.drrenukakumar.com



\$20,000 TAX CREDIT Challenge Grant

Redirect your Arizona Tax Credit to support

our good work with Homeless Veterans

Your Donation will be MATCHED!!!

www.Gotlegs.org



Collaborative Assistants

A Virtual Assistant/Project Management Company
Darcy Peckskamp

35 Years of Executive & Administrative Experience!

480.691.3000 | www.collaborativeassistants.com

Award Winning **HOMECARE**
24-7 at Home, Hospital or Facility "Because You Never Know"

Voted #1



SCAN ME

ARE YOU:

Servant-Hearted, Patient, Team Player?

We are Hiring Loving Angel Caregivers

Join Our Creative Highly Experienced CARE TEAM

Now Accepting New Clients & Families

CALL: (480) 951-4083

Volunteer/Parishioners Since 2002

www.INeedAnAngel.com





Diane Kar
480-998-3843 ext. 209
dkar@stpatcc.org

ROCK 45 Mondays 6:30 - 8:00 pm
in the church building



Thomas Bestul
480-998-3843 ext. 206
tbestul@stpatcc.org

EDGE is a Catholic youth ministry program for 6th, 7th and 8th graders. EDGE meets Mondays during the school year from 6:30 - 8:00 pm in Fenlon Hospitality Center. All middle school youth are welcome!

Instagram: [@stpatrickedge](https://www.instagram.com/stpatrickedge)
www.spthedge.org



Life Teen Formation Team:

Sharon Fabyanic
480-998-3843 ext. 204
sfabyanic@stpatcc.org

Website: splifeteen.com
Facebook Page:
[facebook.com/splifeteen](https://www.facebook.com/splifeteen)
Instagram: [splifeteen](https://www.instagram.com/splifeteen)

ROCK45

Future ROCK45 dates:
February 20 - OFF
February 27 - Preparing for LENT
March 6 - Jesus: Journey to the Cross

ROCK45 is open to all 4th and 5th graders who like to have fun all in the name of Jesus! Come check us out on Monday nights from 6:30 - 8:00 pm.

For more information, please contact Diane Kar, 480-998-3843 ext. 209 or dkar@stpatcc.org.

EDGE

EDGE is off this Monday, February 20. When we return on February 27 we will be focusing on the importance of praying and how the Holy Spirit can work in our lives.

All 6th, 7th, and 8th graders are welcome to join us for a night filled with fun games, great discussions, and quality time in prayer.

Please contact EDGE Coordinator, Thomas Bestul, at tbestul@stpatcc.org if you have any questions!

LIFE TEEN

February 19 - Social In the Youth Garage
February 26 - But Wait, There's More! Night 1

Life Teen meets in our Fenlon Hospitality Center, unless noted each Sunday following the 5:00 pm Youth Mass. Dinner is always served and all high school youth are welcome. Each week there are engaging speakers, games, small group time, prayer and more.

Don't miss our Spring Retreat March 3-5 in Prescott, AZ. Registration is due February 25! Don't miss out on this awesome opportunity!



*Make your retirement vision a reality.
Let GCPA help you stay committed
to achieving your financial goals.*

Schedule a complimentary appointment today.

(480) 991-1055
www.callGCPA.com

9035 E. Mountain View Road, Scottsdale, AZ 85258
Securities and Advisory services offered through Client One Securities, LLC
Member of FINRA/SIPC and an Investment Advisor.
Grand Canyon Planning Associates, LLC and Client One Securities, LLC are not affiliated.



John & Tracey Dombroski
*Serving Arizona's Catholic
community since 1994*



Retirement Planning
Investments | IRAs | 401(k) Rollovers

Estate Planning
Wills | Trusts | Powers of Attorney



YOUTH FORMATION

SUNDAY LITURGICAL PROGRAMS

MEETING EVERY
SUNDAY AT 8:30 &
10:30

CLOW

CHILDREN'S LITURGY OF THE WORD
PREK-GRADE 4
NO REGISTRATION REQUIRED!

YOUNG DISCIPLES
AGES 3-5
REGISTRATION REQUIRED!

**WEEKLY
FORMATION
EVENING
CLASSES
MONDAY-
THURSDAY**



Catechesis of the Good Shepherd

AGE 4 - GRADE 3
REGISTRATION REQUIRED!

GERRI PORTEOUS
GPORTEOUS@STPATCC.ORG



FAMILY FAITH FORMATION

FAMILIES WITH KIDS
REGISTRATION REQUIRED!

AT-HOME STUDY PROGRAM FOR
FAMILIES - PROVIDED WITH
QUARTERLY "LAUNCH PAD" BOXES
OF MATERIALS & RESOURCES TO
BRING THE FAITH ALIVE AT HOME.

RENEE GENETTI
RGENETTI@STPATCC.ORG



*TYPICALLY GRADES 2 & 3



Sacramental Prep

A 2-YEAR SACRAMENT PREP PROGRAM
IN CONJUNCTION WITH A FORMATION
PROGRAM AT THE PARISH. CLASSES
BEGIN IN THE FALL. PARENTS MUST
ATTEND THE ORIENTATION FIRST.
INQUIRE FOR MORE INFO!

THIS WEEK'S SCHEDULE:



**CATECHESIS OF THE
GOOD SHEPHERD:**

**LEVEL 1: GOOD
SAMARITAN
LEVEL 2: MAXIMS**



**SACRAMENT PREP
WORK ON HOME
MATERIALS
NOVEMBER TO
FEBRUARY, DUE AT
RETREAT**



**CONF/COMM PREP
CLASS 3: 2/26, 11:45-
1PM
RETREAT: 3/25, 9-2PM**

REGISTER ONLINE!

STPATCC.ORG/REGISTER

LET'S GROW YOUR BUSINESS

Place Your Ad Here
and Support Our Parish!

**CONTACT ME
Cindy Kelly**

ckelly@4LPi.com
(800) 950-9952 x2695

BOLDBROWS Microblading | Combo Brows | Powder Brows | Brow Lamination
celicamr@gmail.com | 9285508487 **Book now and receive \$50 off**

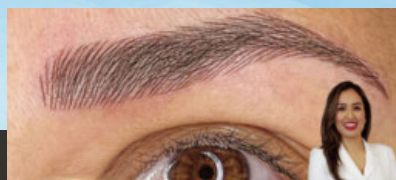

15142 W Bell Rd Surprise, AZ 85374
CELICA MARIEL RITCHIE
BOLDBROWS ARTIST

ADT-Monitored Home Security

Get 24-Hour Protection From a Name You Can Trust

- Burglary
- Fire Safety
- Flood Detection
- Carbon Monoxide

ADT
Authorized
Provider

SafeStreets

833-287-3502



**Ajo Al's
Mexican Cafe**
6990 E. Shea Blvd.
480-998-1734

SUPPORT OUR ADVERTISERS!

WHY SUFFER ?

Advanced Healthcare Treatments by neurological specialists are available for

Multiple Sclerosis, Epilepsy
Forgetfulness, Memory Problems, Alzheimer's Disease
Snoring, Sleeplessness, Stress
Headaches, Migraines, Dizziness
Back, Neck, Leg and Arm
- Aches, Tingles, Pain
- Botox, Xeomin, VNS Support

Telemedicine appointments available after initial visit.
No insurance coverage? You qualify for a discounted cash rate.

21ST CENTURY NEUROLOGY

Call For An Appointment Today! (602) 265-6500
21stCenturyNeurology.com
Neurozone.org

BCBS,
CIGNA,
UHC, Aetna
and
Medicare

exp LUXURY



DANIELLE PALUSCIO

Realtor, MCNE, PSA, CLHMS, ABR, SRS
SRES(55+), e-PRO, Doctors Agent
3X ICON Agent, Top 1% in AZ
Double Diamond, 20 Yrs Experience

602. 377.0700

www.AZPremierGroup.com
Danielle@AZPremierGroup.com
Parishioner

HONESTY • INTEGRITY • COMMUNICATION



**FREE
AD DESIGN**

with purchase
of this space

**CALL
800-950-9952**

Kierland
Mortgage Group, Inc.
Your Mortgage Lender... For Life

John Smith

6424 E. Greenway Pkwy
Suite 100
Scottsdale, AZ 85254

Parishioner

480-281-1503-Office • 602-625-9677-Cell

NMLS# 161295 • NMLS# 209676

Accountability • Integrity • Responsiveness



**Kimberly Klaus
REALTOR®**

480-797-1015

KimberlyKlaus@WestUSA.com

@KimberlyKlausSellsAZ

Parishioner

*Selling or Buying a House?
Call Kimberly Klaus!*



MLS

WestUSA
REALTY

LET'S GROW YOUR BUSINESS

Place Your Ad Here
and Support Our Parish!

**CONTACT ME
Cindy Kelly**

**ckelly@4LPi.com
(800) 950-9952 x2695**

WE'RE HIRING!

AD SALES EXECUTIVES

BE YOURSELF.
BRING YOUR PASSION.
WORK WITH PURPOSE.

- Paid training
- Some travel
- Work-life balance
- Full-Time with benefits
- Serve your community



Contact us at
careers@4lpi.com or
www.4lpi.com/careers

**WE APPRECIATE OUR
ADVERTISERS!**

They allow us to print
this bulletin. Thank you!

SUPPORT OUR PARISH

Local business ads sponsor the printing of
our bulletin.
4lpi.com/adcreator

ADT-Monitored Home Security

Get 24-Hour Protection From a Name You Can Trust

- Burglary
- Fire Safety
- Flood Detection
- Carbon Monoxide

Authorized
Provider

SafeStreets

833-287-3502

FREE

EXAM & X-RAYS

For New Patients

20% OFF

1st Treatment
Plan

Lupo Family Dentistry
Digital Smile Design & Implants



Dr. Nicholas Lupo, DDS

9097 E. Desert Cove Avenue #240
Scottsdale, AZ 85260

480-661-6541 | LUPOFAMILYDENTISTRY.COM

**Place Your Ad Here and
Support our Parish!**

Instantly create and
purchase an ad with

**AD
CREATOR
STUDIO**



4lpi.com/adcreator

Investment Management For Your Lifelong Goals

Investment Portfolio Construction & Management, IRA Rollover Services, Financial Planning, Life Insurance Needs

Joshua Bliss
Private Wealth Advisor

15501 N. Dial Blvd., #2004 | Scottsdale, AZ 85260
call (480) 266-7536 email joshua.bliss@lpl.com



GATEWAY
Capital Management
www.GatewayCM.com

Securities and advisory services offered through LPL Financial, a registered investment advisor, Member FINRA/SIPC.



REVERSE MORTGAGES

A REVERSE MORTGAGE IS AN INVALUABLE TOOL IN RETIREMENT
IF YOU ARE OVER 62 AND OWN YOUR OWN HOME, CALL ME FOR VALUABLE
INFORMATION ON THIS PROVEN EFFECTIVE FINANCIAL PRODUCT - DON'T WAIT!
I HAVE 20 YEARS OF EXPERIENCE WITH THIS TOOL

Neil Sutton, Mortgage Banker
MNLS #145784

**nsutton@leader1.com
602-790-3572**



CALL ME @ 602-790-3572



**FREE
AD DESIGN**

with purchase
of this space

**CALL
800-950-9952**



PROVIDENT LAW



Mary T. Hone, Esq. - Partner

"We bring peace to our
clients through excellent legal
representation."

Probate, wills & trusts,
Arizona real property issues
and excess proceeds

14646 N. Kierland Blvd., Suite 230
Scottsdale, Arizona 85254
Phone: (480) 388-3343

Fax: (602) 753-1270
**m.hone@providentlawyers.com
www.providentlawyers.com**



For ad info. call 1-800-950-9952 • **www.4lpi.com**

St. Patrick Catholic Community, Scottsdale, AZ

A 4C 05-1248